Town of Mint Hill Zoning Map

Updated: September 8, 2016

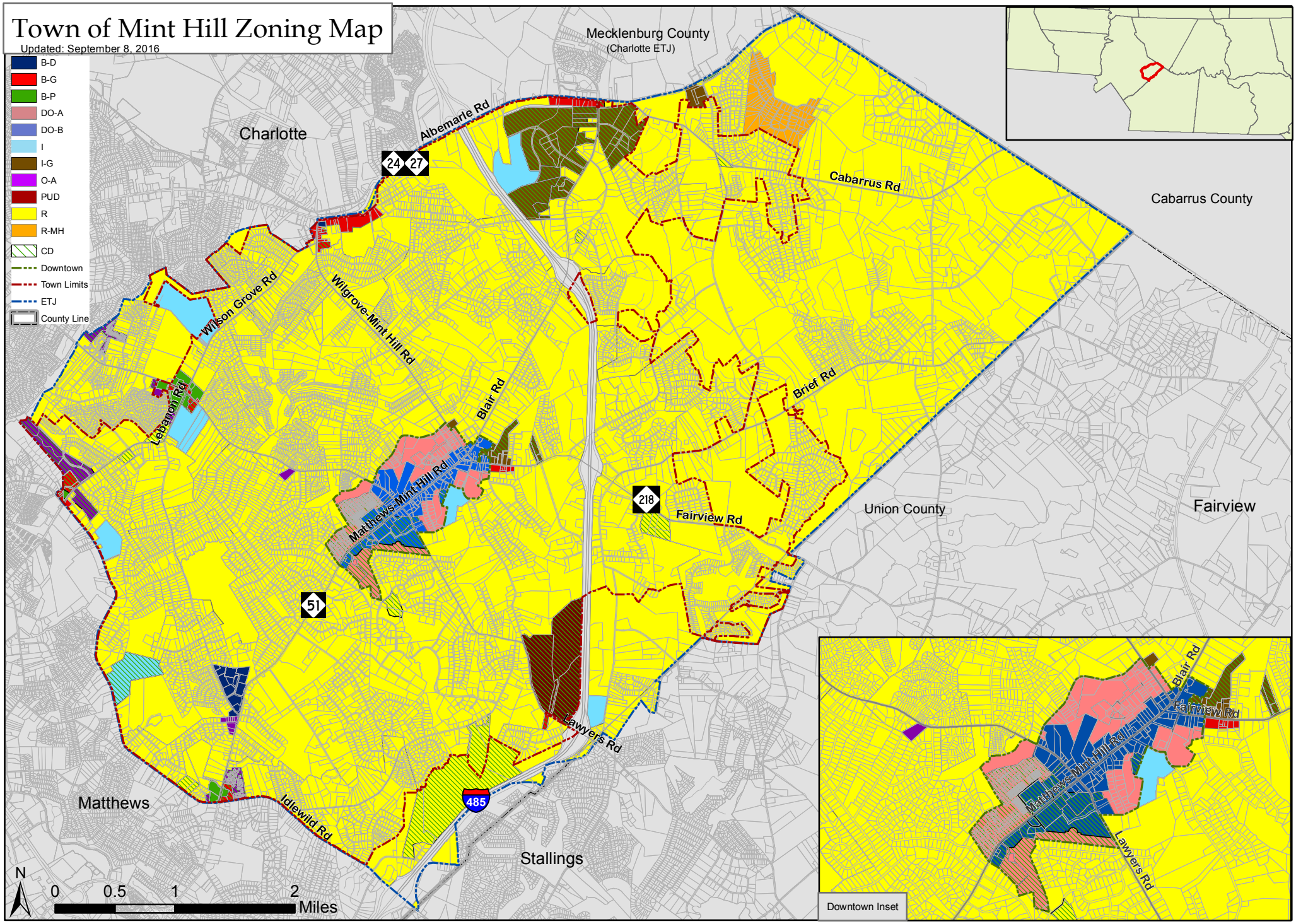

This map is for community planning purposes only.
To verify the current zoning for a specific property,
please contact the Mint Hill Planning Department,
4430 Mint Hill Village Ln, 704-545-9726.

TOWN OF
MINT HILL